



## Test Report

**Applicant** : SHENZHEN CHINAOPTICCABLE CO., LTD  
SHENZHEN KSTCABLE CO., LTD

**Address** : 2nd~3rd Building, Chuangxinghong Industrial, NO. 1456 Guanguang Road,  
Guanlan, Longhua new area, Shenzhen, Guangdong, China.

**Manufacturer** : SHENZHEN CHINAOPTICCABLE CO., LTD  
SHENZHEN KSTCABLE CO., LTD

**Address** : 2nd~3rd Building, Chuangxinghong Industrial, NO. 1456 Guanguang Road,  
Guanlan, Longhua new area, Shenzhen, Guangdong, China.

**Sample Name** : INDOOR CABLE SINGLEMODE/MULTIMODE LSZH (1-12 CORE)  
**Sample Model** : LSZH  
**Sample Brand** : kstcable

**Received Date** : April 1, 2019  
**Testing Period** : April 1, 2019 ~ April 4, 2019

**Test Requested** : As specified by client, with reference to RoHS Directive 2011/65/EU and (EU) 2015/863, to determine the Lead(Pb), Cadmium(Cd), Mercury(Hg), Hexavalent Chromium(Cr(VI)), Polybrominated biphenyls (PBBs), Polybrominated diphenyl ethers (PBDEs), Dibutyl Phthalate (DBP), Benzyl butyl phthalate(BBP), Bis-(2-ethyl hexyl)-phthalate(DEHP) and Diisobutyl phthalate(DIBP) content in the submitted sample.

**Test Method** : Please refer to next page.

**Test Results** : Please refer to next page(s).

**Conclusion** : Based on the performed tests on submitted sample(s), the results Comply with the RoHS Directive 2011/65/EU and (EU) 2015/863.

Remark: This report has replaced the test report QHJ1904000602/EN, and the original test report (Report No.: QHJ1904000602/EN) is invalid.

CCIC (Shenzhen) Environmental Service Co., Ltd.

Completed by:

Tudi Yang  
Tudi.yang

Reviewed by:

Andy Zhou  
Andy.Zhou

Approved by:

Renyou.yang  
Lab Manager Renyou.yang





**Test Method (s) :**

Chemical testing methods & Equipments

Testing Item	Testing Method	Equipment	Equipment No.	Cal Date	Due Date
Lead (Pb)	IEC 62321-5-2013 (Ed1.0)	ICP-OES	YQ-174	2017/9/4	2019/9/3
Cadmium (Cd)	IEC 62321-5-2013 (Ed1.0)	ICP-OES	YQ-174	2017/9/4	2019/9/3
Mercury (Hg)	IEC 62321-4-2013 +A1:2017	ICP-OES	YQ-174	2017/9/4	2019/9/3
Hexavalent chromium (Cr(VI))	IEC 62321-7-2-2017 (Ed1.0)	UV-VIS	YQ-177	2018/8/6	2019/8/5
PBBs	IEC 62321-6-2015 (Ed1.0)	GC-MS	YQ-211	2017/9/4	2019/9/3
PBDEs	IEC 62321-6-2015 (Ed1.0)	GC-MS	YQ-211	2017/9/4	2019/9/3
DBP	IEC 62321-8-2017 (Ed1.0)	GC-MS	YQ-211	2017/9/4	2019/9/3
BBP	IEC 62321-8-2017 (Ed1.0)	GC-MS	YQ-211	2017/9/4	2019/9/3
DEHP	IEC 62321-8-2017 (Ed1.0)	GC-MS	YQ-211	2017/9/4	2019/9/3
DIBP	IEC 62321-8-2017 (Ed1.0)	GC-MS	YQ-211	2017/9/4	2019/9/3



1. Test Results (Unit: mg/kg) :

Test Item(s):	Results	MDL
Cadmium(Cd)	ND	2
Lead(Pb)	ND	2
Mercury(Hg)	ND	2
Hexavalent Chromium Cr(VI) by alkaline extraction	ND	8
<b>Sum of PBBs</b>	ND	—
Monobromo biphenyl	ND	5
Dibromo biphenyl	ND	5
Tribromo biphenyl	ND	5
Tetrabromo biphenyl	ND	5
Pentabromo biphenyl	ND	5
Hexabromo biphenyl	ND	5
Heptabromo biphenyl	ND	5
Octabromo biphenyl	ND	5
Nonabromo biphenyl	ND	5
Decabromo biphenyl	ND	5
<b>Sum of PBDEs</b>	ND	—
Monobromobiphenyl ether	ND	5
Dibromobiphenyl ether	ND	5
Tribromobiphenyl ether	ND	5
Tetrabromobiphenyl ether	ND	5
Pentabromobiphenyl ether	ND	5
Hexabromobiphenyl ether	ND	5
Heptabromobiphenyl ether	ND	5
Octabromobiphenyl ether	ND	5
Nonabromobiphenyl ether	ND	5
Decabromobiphenyl ether	ND	5
Dibutyl Phthalate(DBP)	ND	50
Benzyl butyl phthalate (BBP)	ND	50
Bis-(2-ethylhexyl)-Phthalate (DEHP)	ND	50
Diisobutyl Phthalate(DIBP)	ND	50

Note:

- (1) mg/kg=milligram per kilogram
- (2) ND=Not Detected(<MDL)
- (3) NA = Not applicable
- (4) MDL=Method Detection Limit
- (5) “—” =Not regulated



**2. Test Part Description :**

Orange plastic (wire insulation)

**3. RoHS Requirement(mg/kg) :**

Restricted substances	Cd	Pb	Hg	Cr(VI)	PBBs	PBDEs	BBP	DBP	DEHP	DIBP
RoHS limit	100	1000	1000	1000	1000	1000	1000	1000	1000	1000

**4. Chemical Test Process :**

(1) Lead (Pb), Cadmium (Cd), Mercury (Hg)

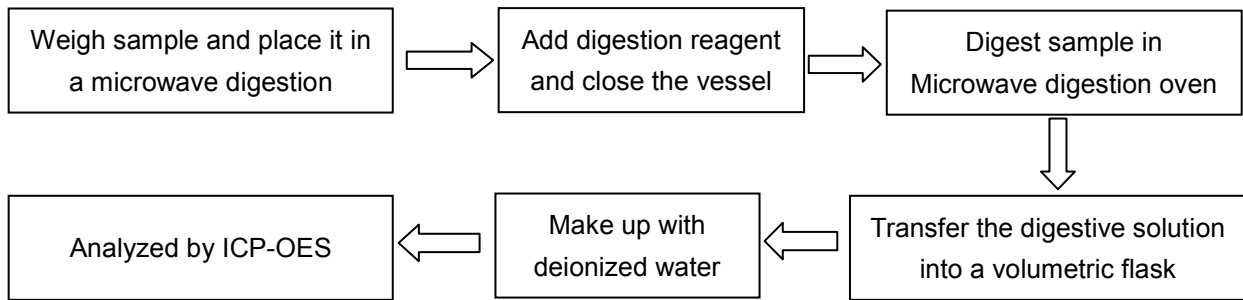

(2) Hexavalent Chromium (Cr (VI)) (Alkaline extraction)

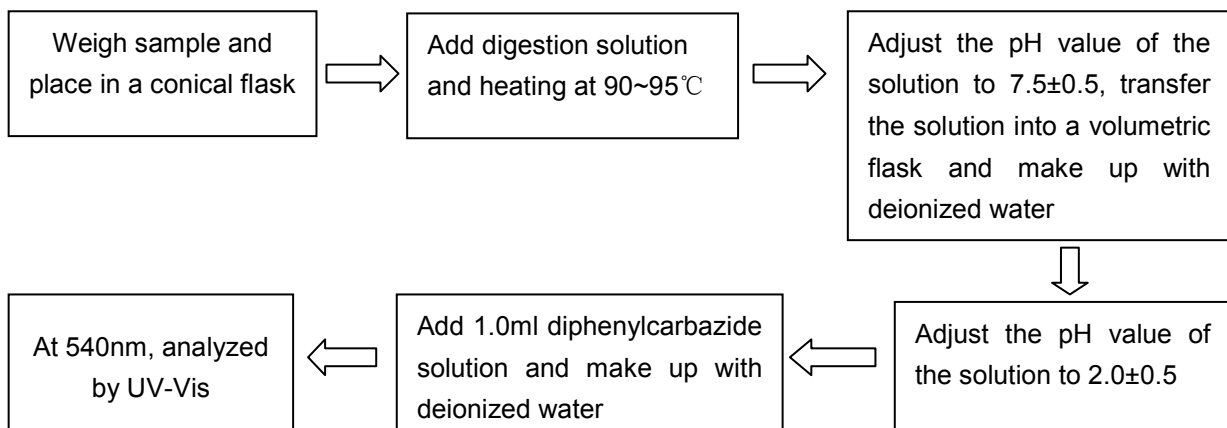



(3) PBBs /PBDEs, Phthalates(DBP, BBP, DEHP, DIBP)

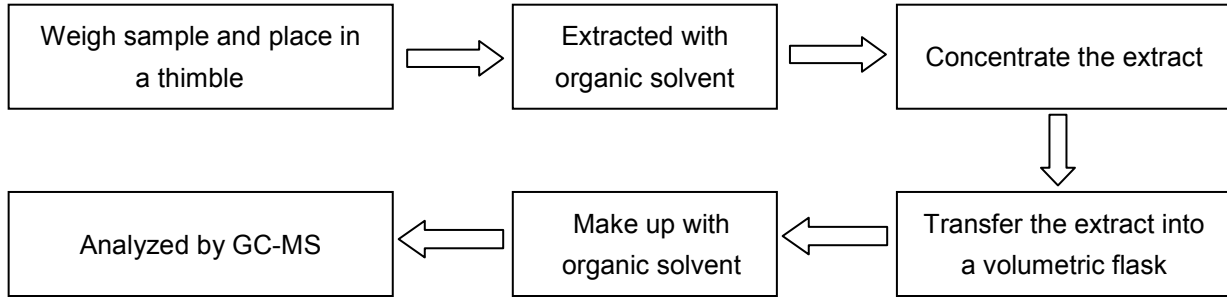

**5. Appendix :**

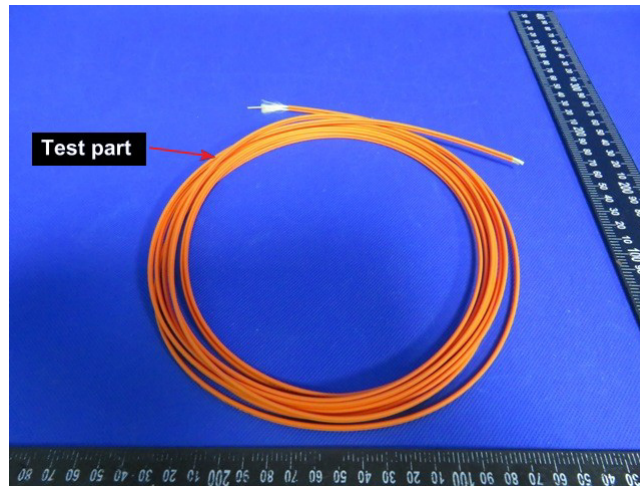

\*\*\*\*\*

This test document cannot be reproduced in any way, except in full context, without the prior approval in writing of the laboratory.  
The result of this test report is based on our received samples only.

\*\*\*\*\*End of Report\*\*\*\*\*